

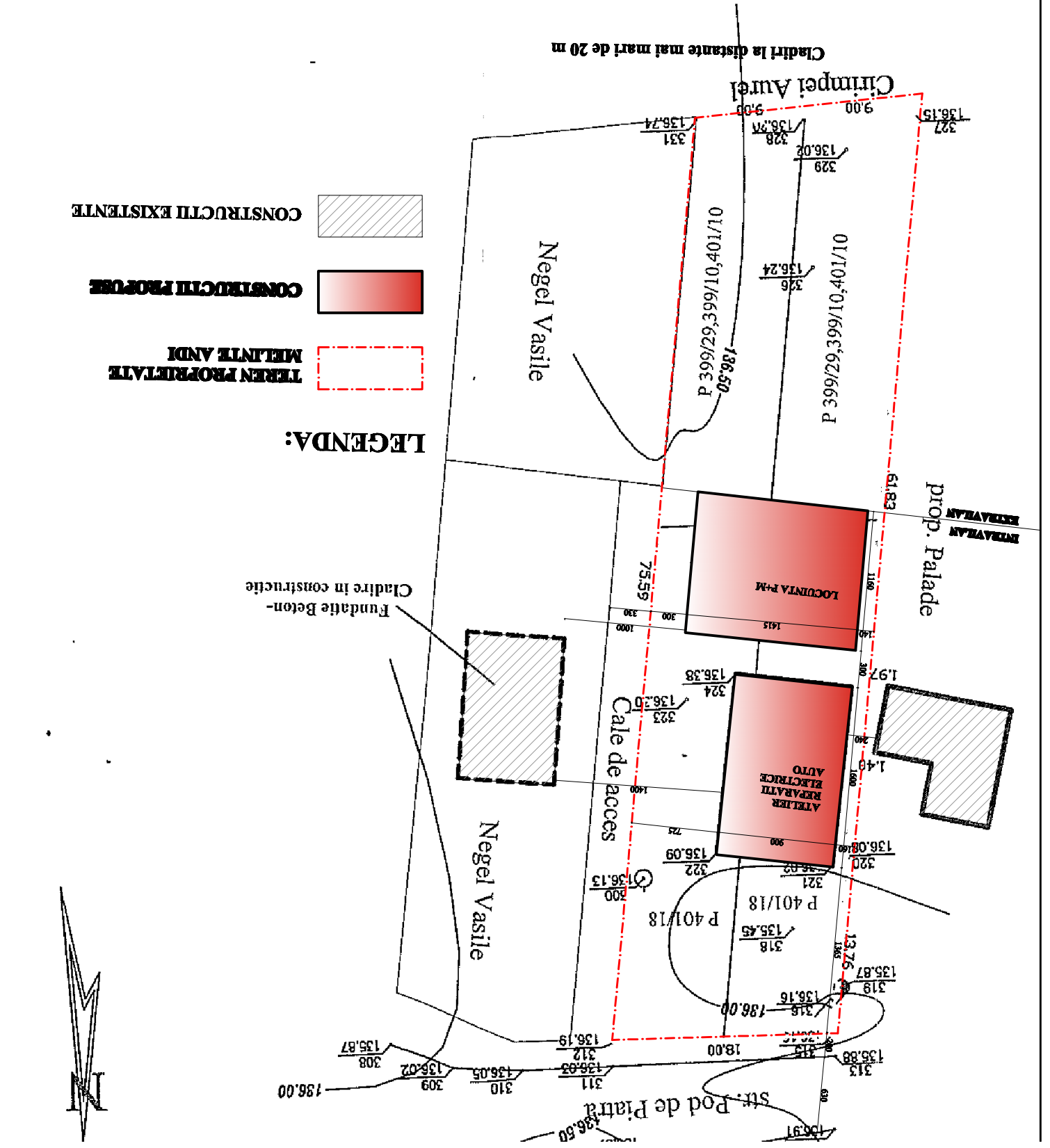



DESENAT PROIECTAT	an. R. Piescariu	DATA: 2010	PLAN DE SITUATIE	Planşa nr. A0
	an. M. Tubure	SEMNAȚURA	PROIECT: CONSTRUCȚIE ATELIER REPARAȚII ELECTRICE AUTO, LOCUINȚA P+M SI REPARAȚIE TEREN	FAZA: P.U.D
SEF PROIECT	NUME	Scara:	MELNTE ANDI	PR. 1447/2011
VERIFICATOR EXPERT	NUME	SEMNAȚURA	BENEFICIAR:	

SC "PROIECT BOTOSANI" SRL
 Str. Tresteni nr.2A BOTOSANI
 TEL/FAX:0231-614965; C.F. : 400270; R.C. 307/1009/1999



- LEGENDA:**
-  TEREN PROPRIETATE MELNTE ANDI
 -  CONSTRUCȚII PROUSE
 -  CONSTRUCȚII EXISTENTE

