

Propr. Consiliul Local BT.

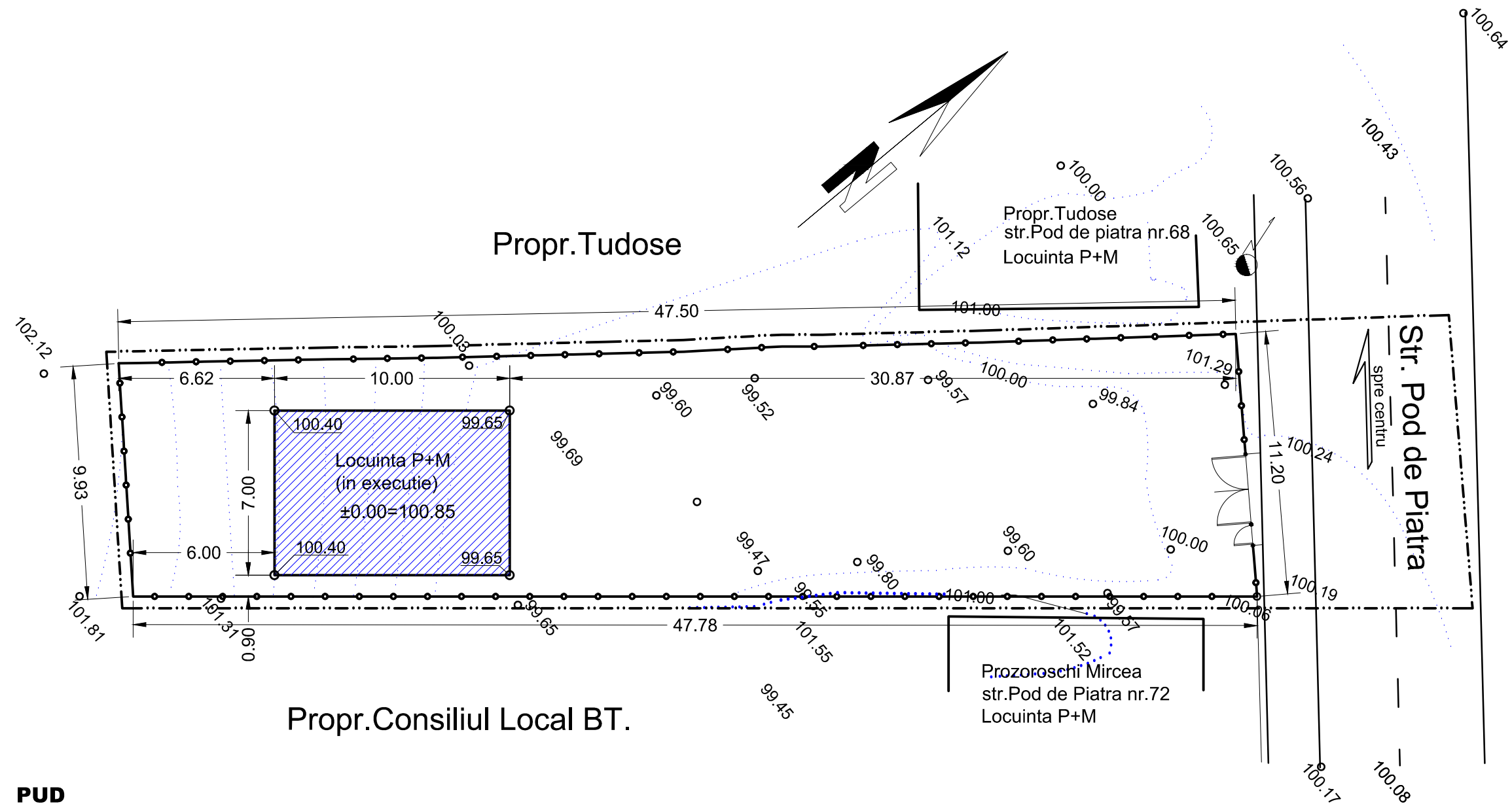

**PUD  
INDICATORI URBANISTICI**

<b>SITUATIE EXISTENTA</b>	
-suprafata teren	=502.00 mp
-suprafata construita	=70.00 mp
-suprafata construita desfasurata	=140.00mp
-parter	=70.00mp
-mansarda	=70.00mp
P.O.T.=13.94%; C.U.T.=0.2789;	

**LEGENDA**

- Limita de proprietate imprejmuita
- Limita zonei studiate
- Constructie in faza de executie

<p><b>S.C. "ACS DESIGN PROIECT" S.R.L.</b> STRADA MARCHIAN NR.12,SC.A,AP.3 BOTOSANI CUI RO 2584003; REGISTRU COMERTULUI No. J07/106/92 Tel.: 0231-530 230; Fax:0231-530 230;</p>				
	<p>ARHITECTURA</p>			
<p>PROIECTAT</p>	<p>CARH. MIHAILESCU M.</p>	<p>SCARA 1:200</p>	<p><b>PLAN DE SITUATIE EXISTENT</b></p>	
<p>DESENAT</p>	<p>ING. BAILESCU I.</p>	<p>DATA 2011</p>		
<p>PROIECT: CONSTRUIRE IMOBIL P+M,EXTINDERE LOCUINTA LA FATADA PRINCIPALA SI GARAJ</p>			<p>Proiect nr. 110/2011</p>	
<p>BENEFICIAR: MIHALACHE ANCA MIHAELA</p>			<p>FAZA: P.U.D.</p>	
<p>ADRESA: str. POD DE PIATRA nr.70,mun. BOTOSANI, jud.BOTOSANI.</p>			<p>COD PLAN: A</p>	
			<p>NR.PLANSA: <b>A1</b></p>	
			<p>NR.INREGISTRARE:</p>	